

LOCATION MAP

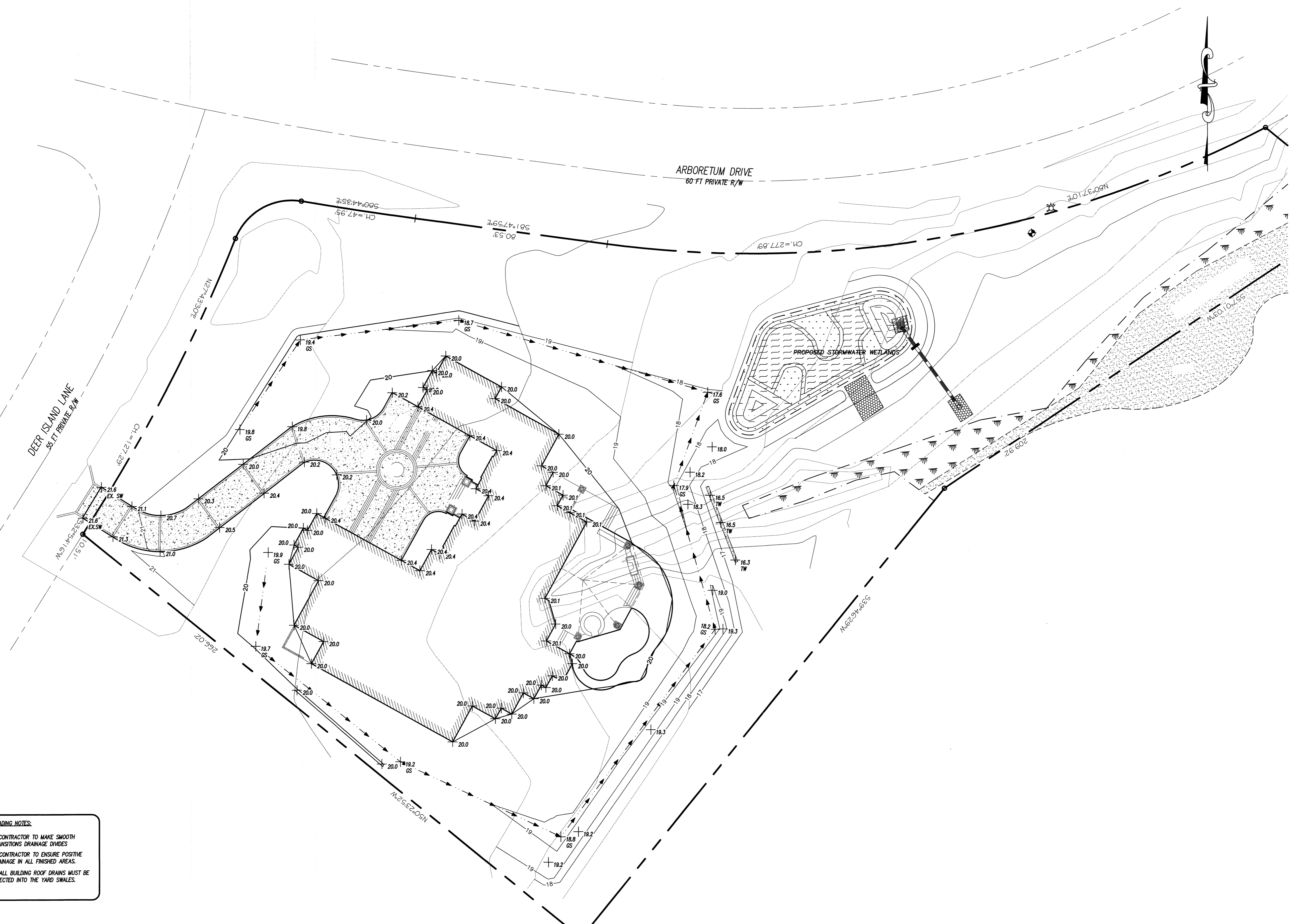
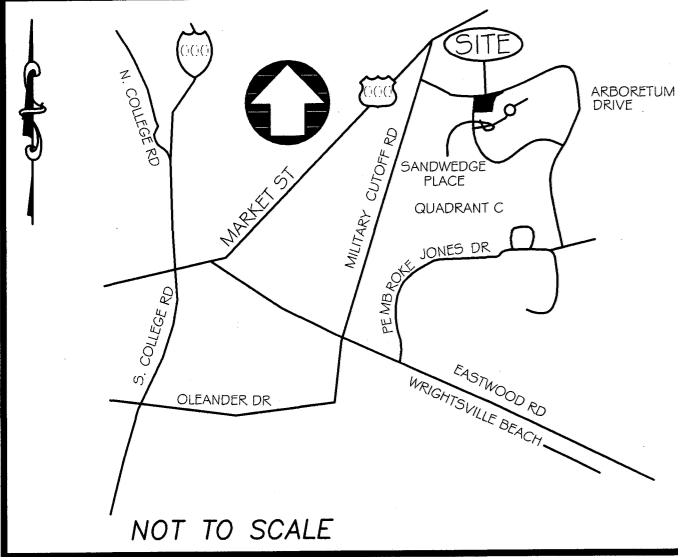

KEY

- EP - EDGE OF PAVEMENT
- FS - FINISHED SURFACE
- TSW - TOP OF SIDEWALK (PROPOSED)
- BSW - BOTTOM OF SIDEWALK
- HP - HIGH POINT
- TG - TOP OF GRATE
- TB - TOP OF BOX (ACCESS COVER)
- GS - GRADED SURFACE

GRADING NOTES:

1. CONTRACTOR TO MAKE SMOOTH TRANSITIONS DRAINAGE DIVIDES
2. CONTRACTOR TO ENSURE POSITIVE DRAINAGE IN ALL FINISHED AREAS.
3. ALL BUILDING ROOF DRAINS MUST BE DIRECTED INTO THE YARD SWALES.

LEGEND

- BOUNDARY LINE
- - - ADJACENT PROPERTY LINE
- - - SWALE CL & FLOW DIRECTION
- - - PROPOSED CONTOUR
- - - EXISTING CONTOUR
- ▭ PROP BUILDING FOOTPRINT
- ▭ PROP SIDEWALK
- ▭ PROPOSED STORM SEWER & CATCH BASIN

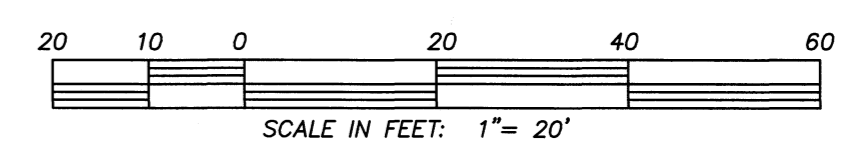

LICENSE # C-2710
COASTAL SITE DESIGN, PC
 ENGINEERING
 LAND PLANNING
 COMMERCIAL / RESIDENTIAL
 P.O. Box 4041
 Wilmington, NC 28406
 (910) 791-4441

GRADING PLAN for
BAKER RESIDENCE

GRADING PLAN for
BAKER RESIDENCE
 LOCATED IN HARNETT TOWNSHIP
 NEW HANOVER COUNTY, NORTH CAROLINA
 OWNER: MICHAEL R. BAKER
 2007 DEER ISLAND LANE
 WILMINGTON, NC 28409



REV. NO.	REMARKS	BY	DATE

DATE: 9-3-14
 HORZ SCALE: 1" = 20'
 VERT. SCALE: N/A
 DRAWN BY: RLW
 CHECKED BY: HSR
 PROJECT NO.: 14-0320
 Sheet No. **SW1** of **SW2**

